CHURCH HISTORY

THEN TO NOW

33AD-325

325-476

476-799

800-1054

1054-1299

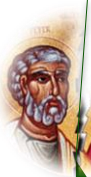

1300-1520

1521-1610

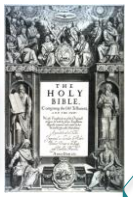

1610-1800

1800-2015

Biblical-Literacy.com

© Copyright 2015 by Mark Lanier. Permission hereby granted to reprint this document in its entirety without change, with reference given, and not for financial profit.

CHURCH HISTORY

ST. AUGUSTINE – PART 2

33AD-325

476-799

1054-1299

1521-1610

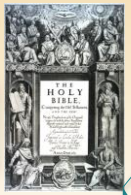

1800-2015

325-476

800-1054

1300-1520

1610-1800

ST. AUGUSTINE – PART 2

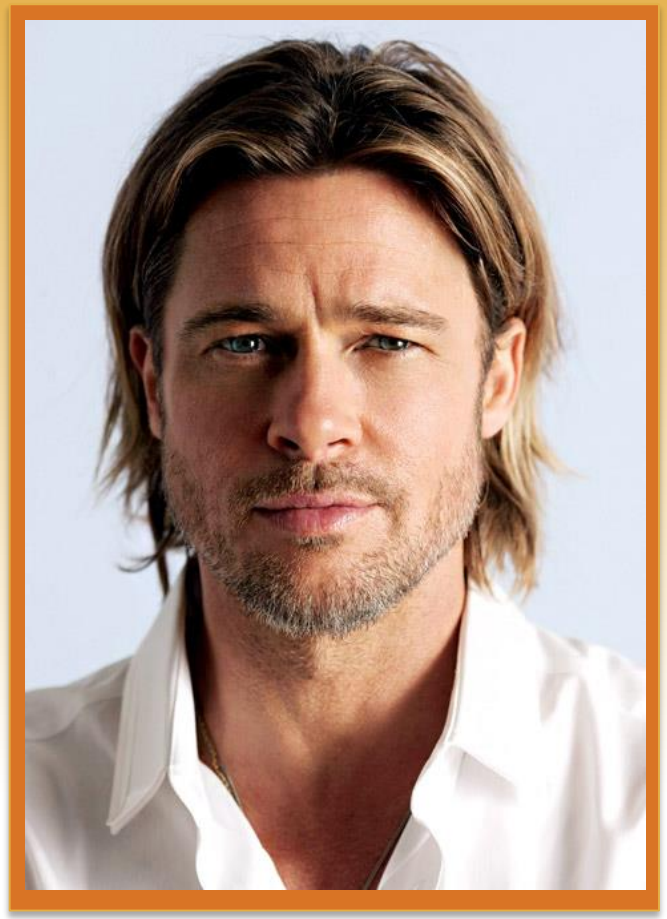

Oh, I'd advise you to wait a few years on that!

OSTRO-GOTHS
VISIGOTHS
DOMAIN OF THE OSTROGOTHS
Eboracum (York)
286
BRITANNIAE
289
Treveri
GAUL
VIENNENSIS
HISPANIAE
Carthago Nova
AFRICA
Carthage
Rome
ITALY
Syracuse
Sirmium
MOESIAE
THRACE
VISIGOTH
HERULS
Byzantium
PONTUS
Nicomedia
ASIANA
Athens
Nisibis
Edessa
Singara
Palmyra
Ctesipho
290
ARABS
Alexandria
Petra
Cyrene
295
ORIENS
295
Roman Empire
Border of the dioceses
Legion camps

OSTRO-GOTHS
VISIGOTHS
Vandals
DOMAIN OF THE OSTROGOTHS
Eboracum (York)
286
BRITANNIAE
HERULS
VISIGOTH
Sirmium
MOESIAE
THRACE
Byzantium
PONTUS
Nicomedia
Rome
ITALY
Nisibis
ASIANA
Edessa
Singara
Palmyra
Athens
Carthago Nova
Syracuse
AFRICA
Carthage
Ctesipho
290
ARABS
Alexandria
Petra
Cyrene
295
ORIENS
295
Roman Empire
Border of the dioceses
Legion camps

OSTRO-GOTHS
VISIGOTHS
Vandals
DOMAIN OF THE OSTROGOTHS
Eboracum (York)
286
BRITANNIAE
HERULS
VISIGOTH
Sirmium
MOESIAE
THRACE
Byzantium
PONTUS
Nicomedia
Rome
ITALY
Nisibis
ASIANA
Edessa
Singara
Carthago Nova
Athens
Palmyra
Syracuse
AFRICA
Ctesipho
290
ARABS
Alexandria
Petra
Cyrene
295
ORIENS
295
Roman Empire
Border of the dioceses
Legion camps

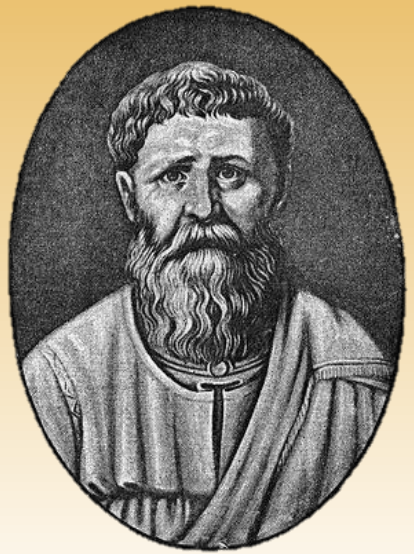

Augustine

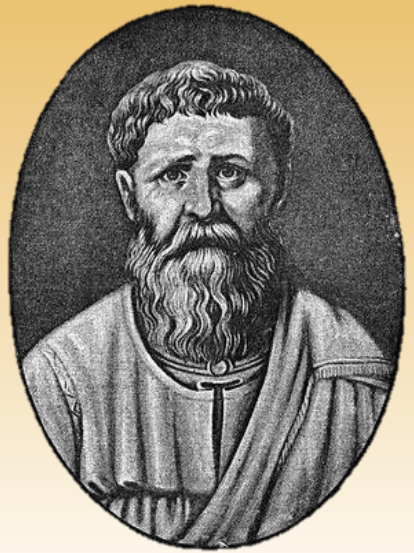

Augustine

Born Nov. 13, 354

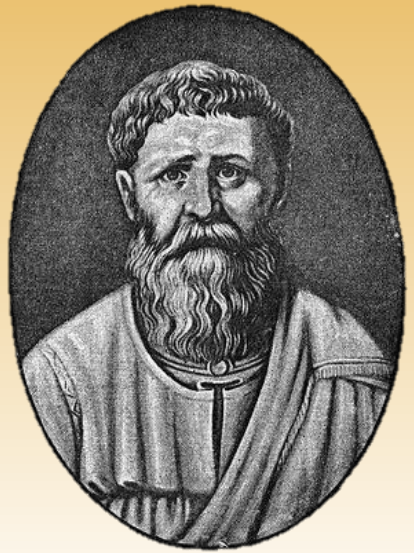

Augustine

Born Nov. 13, 354

Born again Easter 387

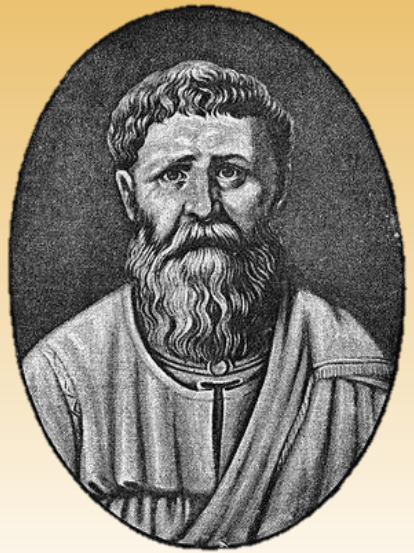

Augustine

Born Nov. 13, 354

Born again Easter 387

Dies Aug. 28, 430

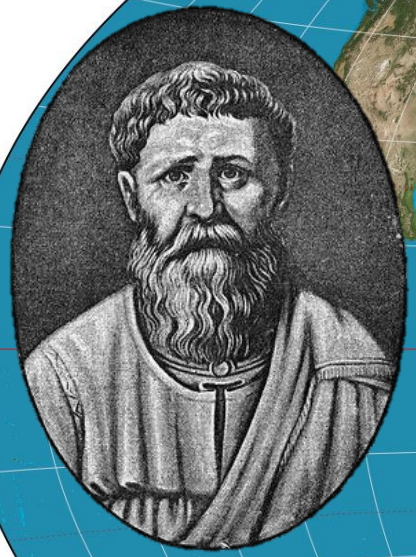

Augustine

430AD

430AD
2015

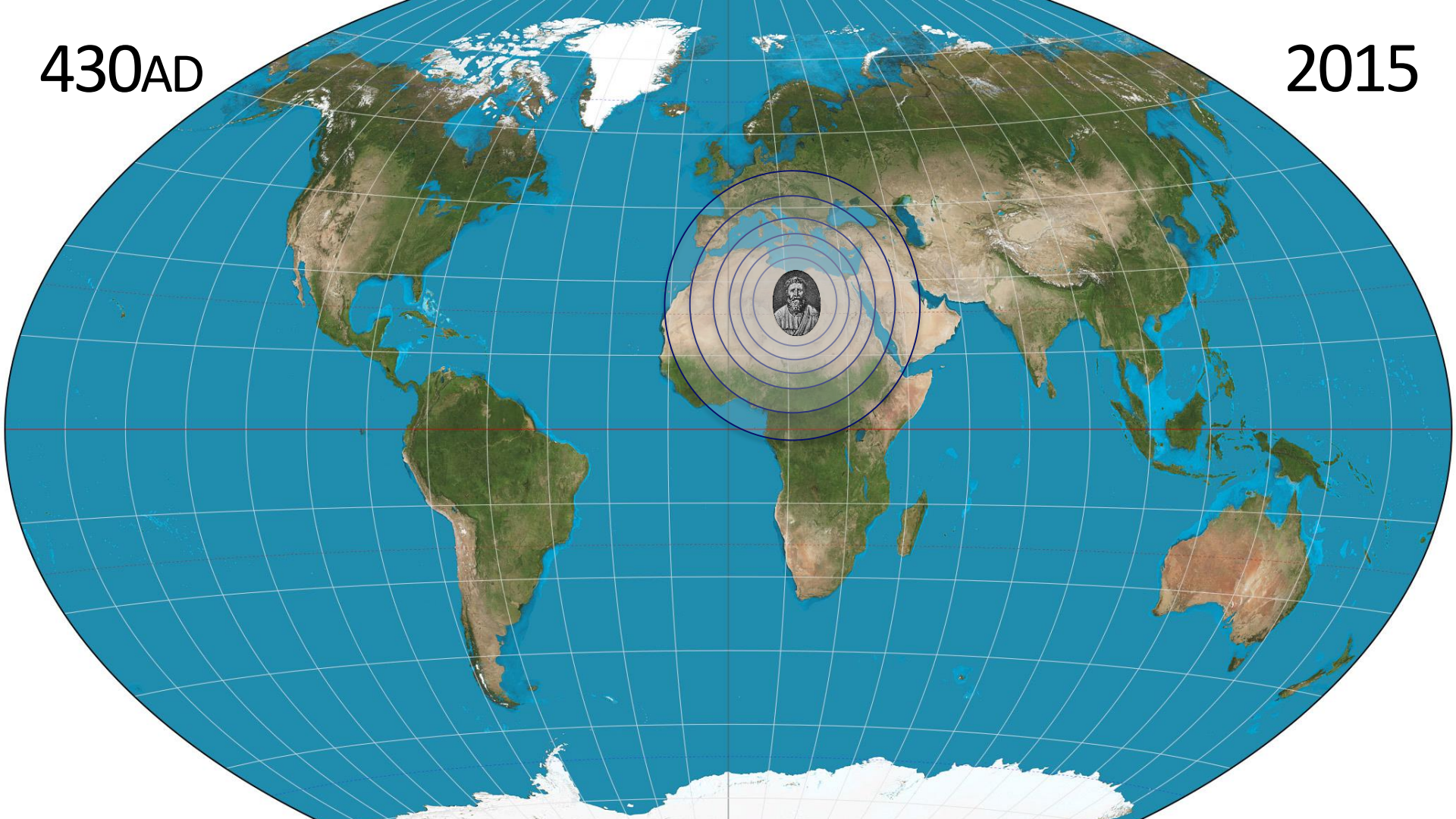
430AD
2015

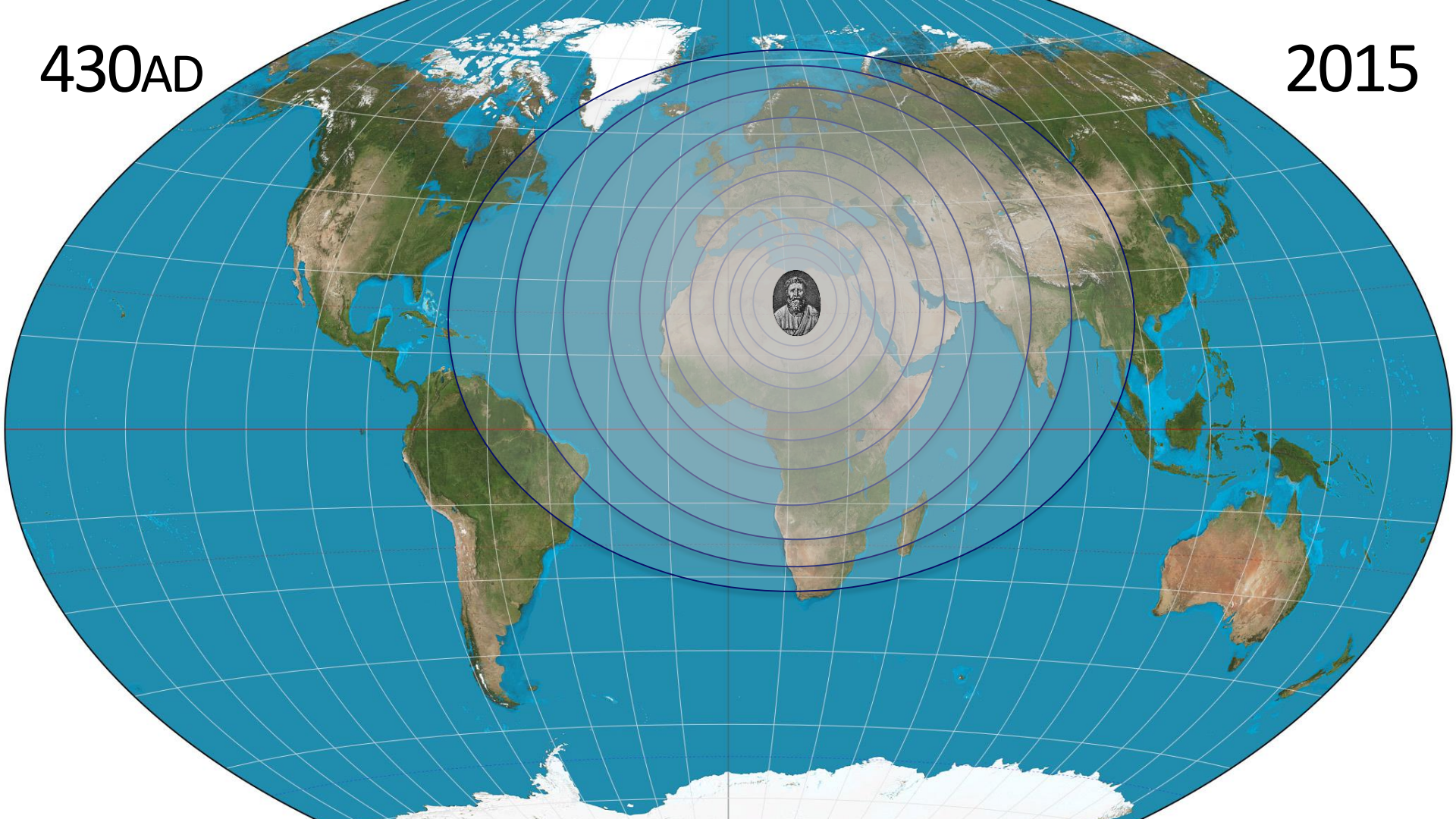
430AD
2015

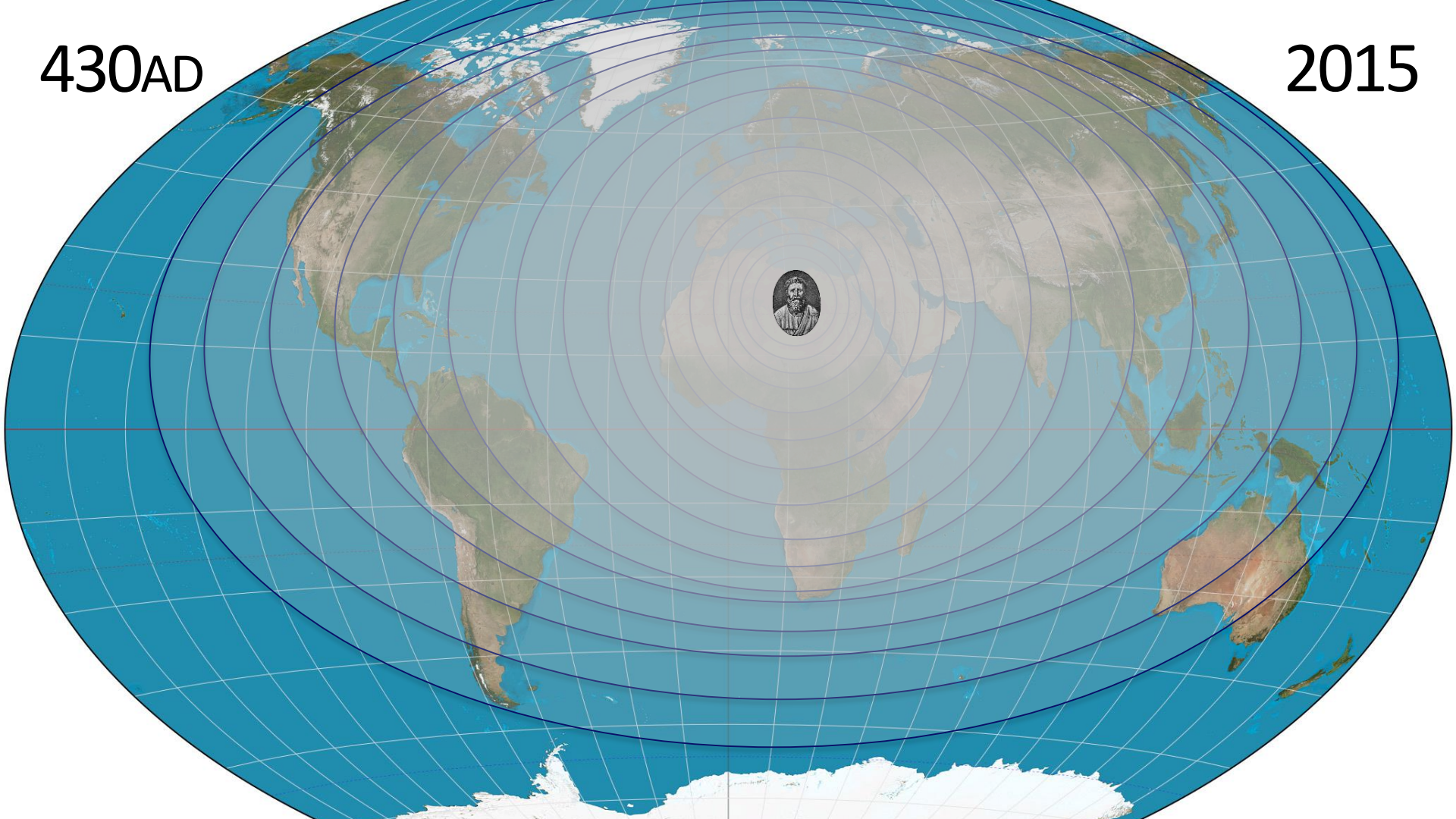
430AD
2015

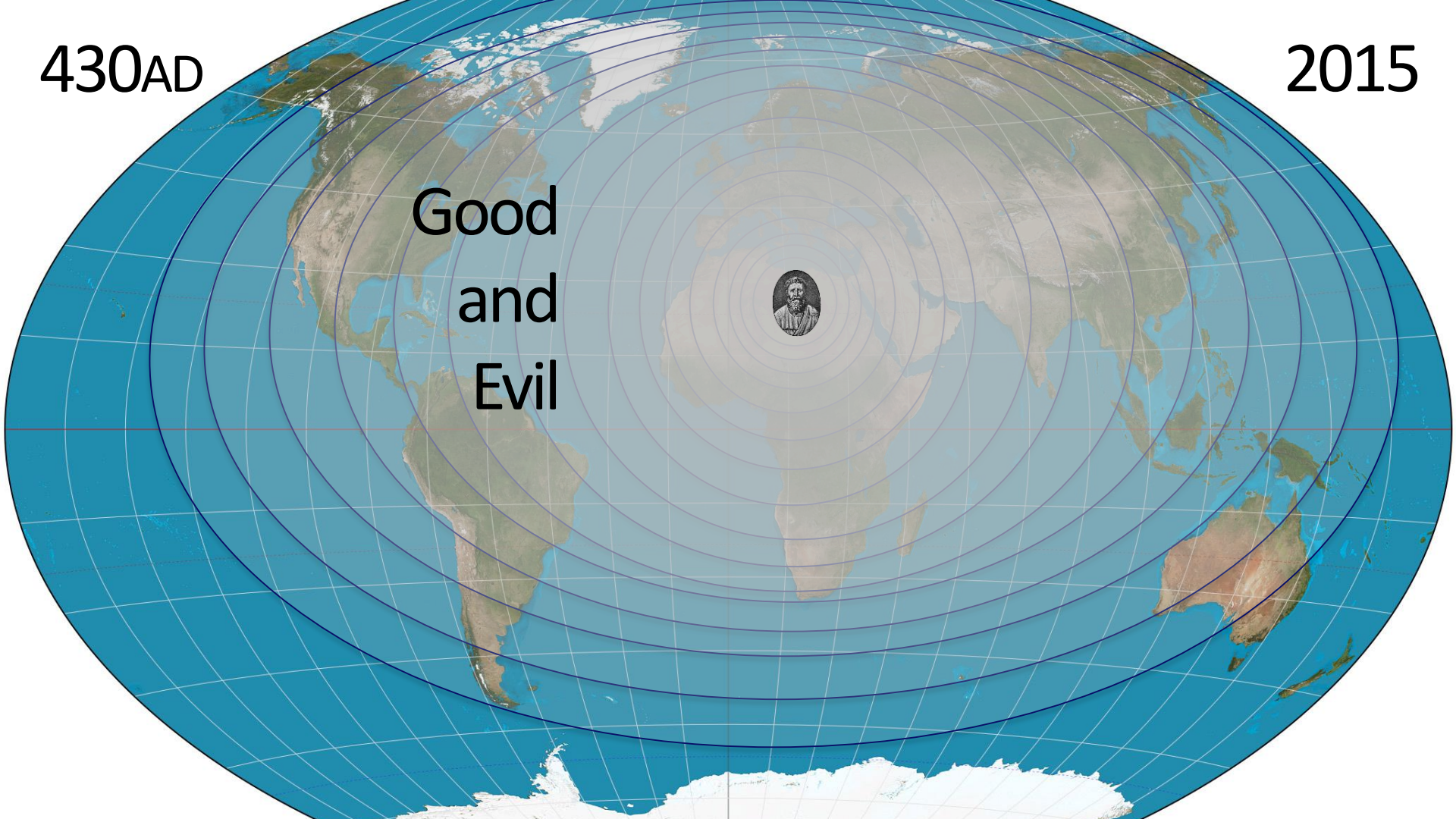
430AD
2015
Good
and
Evil

430AD

2015

Good and Evil

Church and Sacraments

430AD
2015
Good
and
Evil
Church
and
Sacraments
Grace
and
Free Will

Good and Evil

Good and Evil

Good and Evil

God!

Good and Evil

Good and Evil

God?

Good and Evil

God?

Good and Evil

God?

Good and Evil

God?

Who made "evil"? Sin? Sinners?

Good and Evil

M h

a a

n e m

i i

c s

God?

Who made
"evil"?
Sin? Sinners?

Good and Evil

M h

a a

n e m

i i

c s

Good and Evil

Manichaeism

Good and Evil

Manichaeism

Good and Evil

Manichaeism

Good and Evil

Good and Evil

Evil was not “made”

Good and Evil

Evil was not “made”

It’s a corruption of good

Good and Evil

Evil was not “made”

It’s a corruption of good

Good and Evil

Only God is “perfect”

Good and Evil

Man has free will and can choose to corrupt good

Good and Evil

Three options:

1- Man

2 – Other

3- Nothing

Good and Evil

Three options:

1- Man

2 – Other

3- Nothing

430AD

Good and Evil

2015

Good
and
Evil

Church
and
Sacraments

Grace
and
Free Will

430AD

The Church and Sacraments

2015

Good
and
Evil

Church
and
Sacraments

Grace
and
Free Will

The Church and Sacraments

Born Nov. 13, 354

Born again Easter 387

Dies Aug. 28, 430

The Church and Sacraments

Born Nov. 13, 354

Born again Easter 387

Dies Aug. 28, 430

The Church and Sacraments

Born Nov. 13, 354

Born again Easter 387

Dies Aug. 28, 430

The Church and Sacraments

Born Nov. 13, 354

Born again Easter 387

Becomes an ascetic

Dies Aug. 28, 430

The Church and Sacraments

Born Nov. 13, 354

Born again Easter 387

Becomes an ascetic

Mom dies

Dies Aug. 28, 430

The Church and Sacraments

Born Nov. 13, 354

Born again Easter 387

Becomes an ascetic

Mom dies

Return to Africa

Dies Aug. 28, 430

The Church and Sacraments

Born Nov. 13, 354

Born again Easter 387

Confronts “Donatism”

Becomes an ascetic

Mom dies

Return to Africa

Dies Aug. 28, 430

The Church and Sacraments

Born Nov. 13, 354

Born again Easter 387

Confronts “Donatism”

Becomes Priest

Becomes an ascetic

Mom dies

Return to Africa

Dies Aug. 28, 430

The Church and Sacraments

Born Nov. 13, 354

Born again Easter 387

- Confronts “Donatism”
- Becomes Priest
- Becomes Bishop

Dies Aug. 28, 430

Becomes an ascetic

Mom dies

Return to Africa

The Church and Sacraments

The Church and Sacraments

Church structure is linked to apostolic succession

The Church and Sacraments

Church structure is linked to apostolic succession

The sacraments derive power from God, not priests

430AD The Church and Sacraments 2015

Good and Evil

Church and Sacraments

Grace and Free Will

430AD

Grace and Free Will

2015

Good
and
Evil

Church
and
Sacraments

Grace
and
Free Will

Grace and Free Will

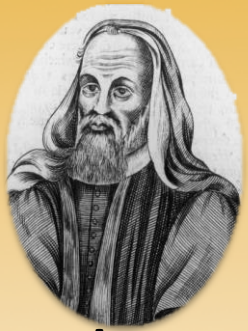

Pelagius

Grace and Free Will

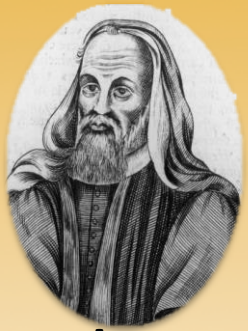

Pelagius

Grace and Free Will

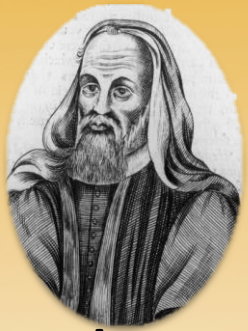

Pelagius

No original sin

Grace and Free Will

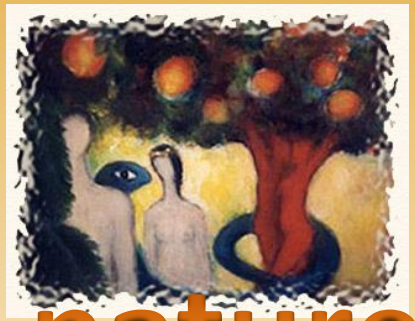

Fallen nature

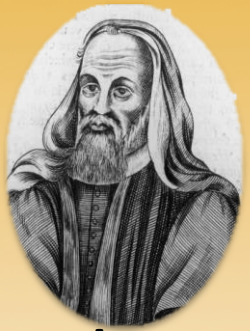

Pelagius

No original sin

Grace and Free Will

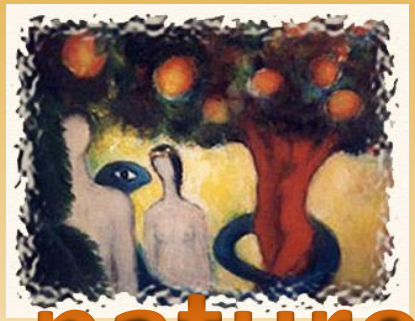

Fallen nature
Free will

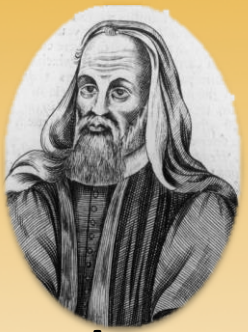

Pelagius

No original sin

Fruit for Home

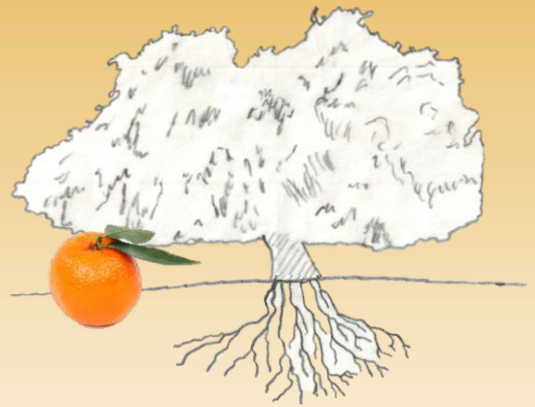

Fruit for Home

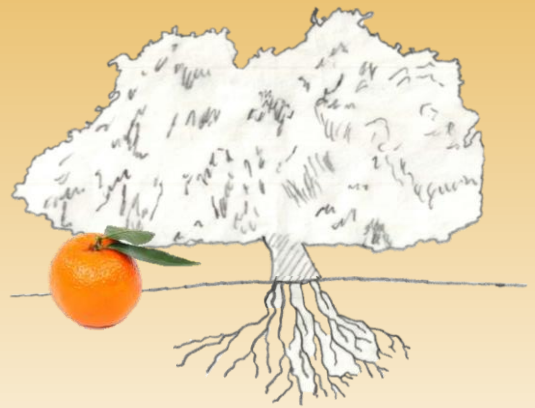

“God is light; in him is no darkness at all. If we claim to have fellowship with him yet walk in the darkness, we lie and do not live by the truth”
- 1 Jn 1:5-6

Fruit for Home

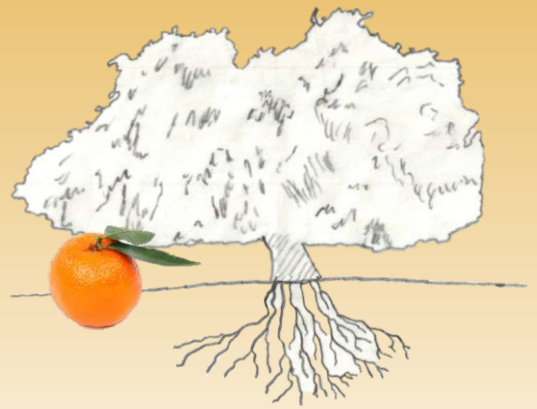

I will follow God in the light

"God is light; in him is no darkness at all. If we claim to have fellowship with him yet walk in the darkness, we lie and do not live by the truth"

- 1 Jn 1:5-6

Fruit for Home

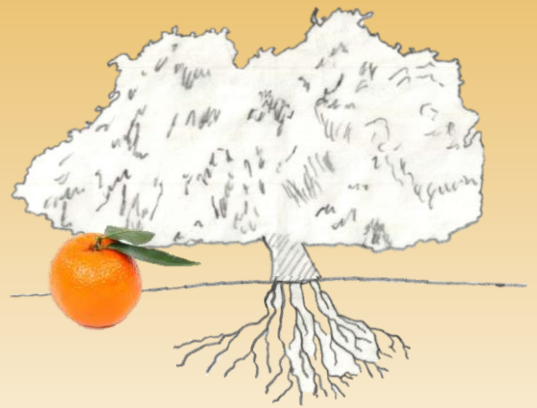

“You are a chosen people, a royal priesthood, a holy nation, a people belonging to God, that you may declare the praises of him who called you out of darkness into his wonderful light ” - 1 Pt 2:9

Fruit for Home

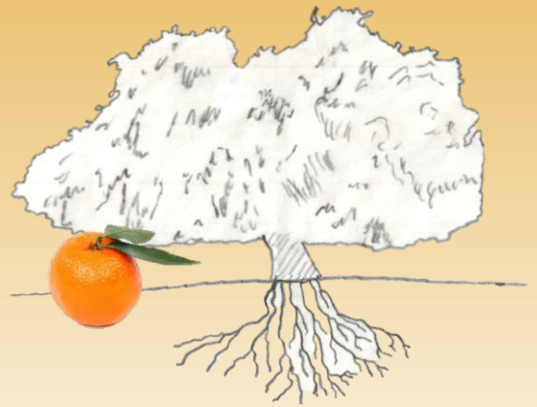

I will fellowship the saints

"You are a chosen people, a royal priesthood, a holy nation, a people belonging to God, that you may declare the praises of him who called you out of darkness into his wonderful light " *- 1 Pt 2:9*

Fruit for Home

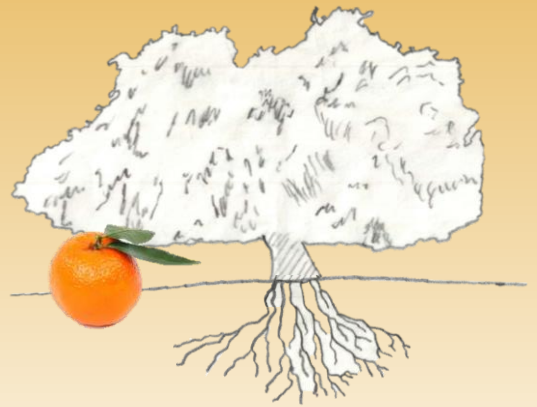

“And you were dead in the trespasses and sins in which you once walked… ”

- Eph. 2:1-2

Fruit for Home

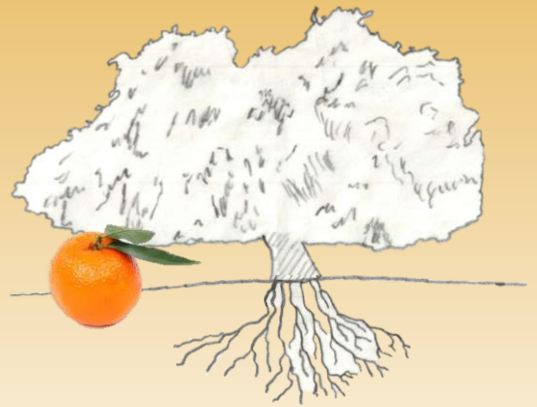

"And you were dead in the trespasses and sins in which you once walked… "
- Eph. 2:1-2

Thank God I am born anew!

Committing the Word of God to memory in 2015

Next week: 1 John 1:1-3:5 (English Standard Version)